

CHARLOTTE COUNTY PARKS - COMMUNITY SERVICES PARK RE-MASTER PLAN

LEGEND:

- PROPOSED MULTI-PURPOSE FIELD
- PROPOSED GREEN SPACE
- PROPOSED PLAYGROUND AREA
- PROPOSED FITNESS STATION
- PROPOSED SIDEWALK, NATURE TRAIL
- PROPOSED 0.25 MILES WALKING TRACK
- PROPOSED PAVILION
- PROPOSED SHADE STRUCTURE
- PROPOSED FISHING PIER, AND BOARDWALK



PARCEL NOTE:

THE PARCEL LINES SHOWN ARE BASED ON AVAILABLE DATA FROM CHARLOTTE COUNTY GIS DEPARTMENT AND ARE NOT TO BE RELIED UPON FOR ANY BOUNDARY DETERMINATION.

PARK IS REMAINING A NEIGHBORHOOD PARK. PARK WILL REQUIRE A FEW OF THE FOLLOWING ADDITIONAL ITEMS LABELED ON CONCEPTUAL PLANS TO REACH THE NECESSARY LEVEL OF SERVICE STANDARD.

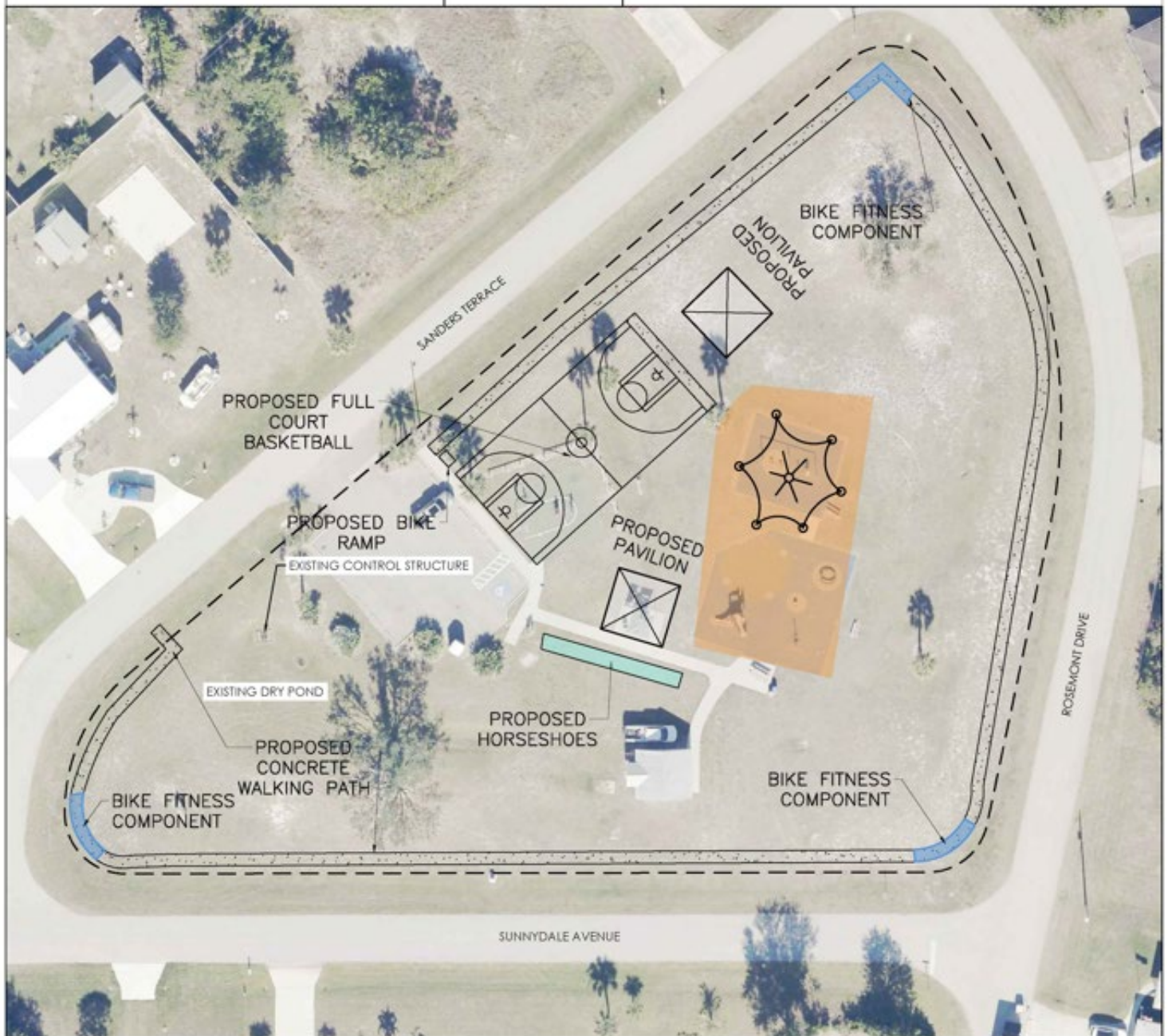

Drawing name: F:\Projects\2024-03-03 Community Services Park Re-Master Plan\24-03-03_Report_240303.dwg

May 05, 2025 - 8:28am

Design By: ABW
 Drawn By: RMS
 Checked By: KEM
 Date: 5-05-2025
 Proj. No.: 24-0305
 SCALE: NOTED



DMK ASSOCIATES
 ENGINEERS ■ SURVEYORS

421 Commercial Court, Suite C, Venice, FL 34292
 TEL: (941) 412-1293 FAX: (941) 412-1043
 C.A. No. 3943

EXHIBIT - 12
 ENGLEWOOD EAST PARK