

GULF COVE WATERWAY MAINTENANCE DREDGE

90% DESIGN DRAWINGS PORT CHARLOTTE, FLORIDA

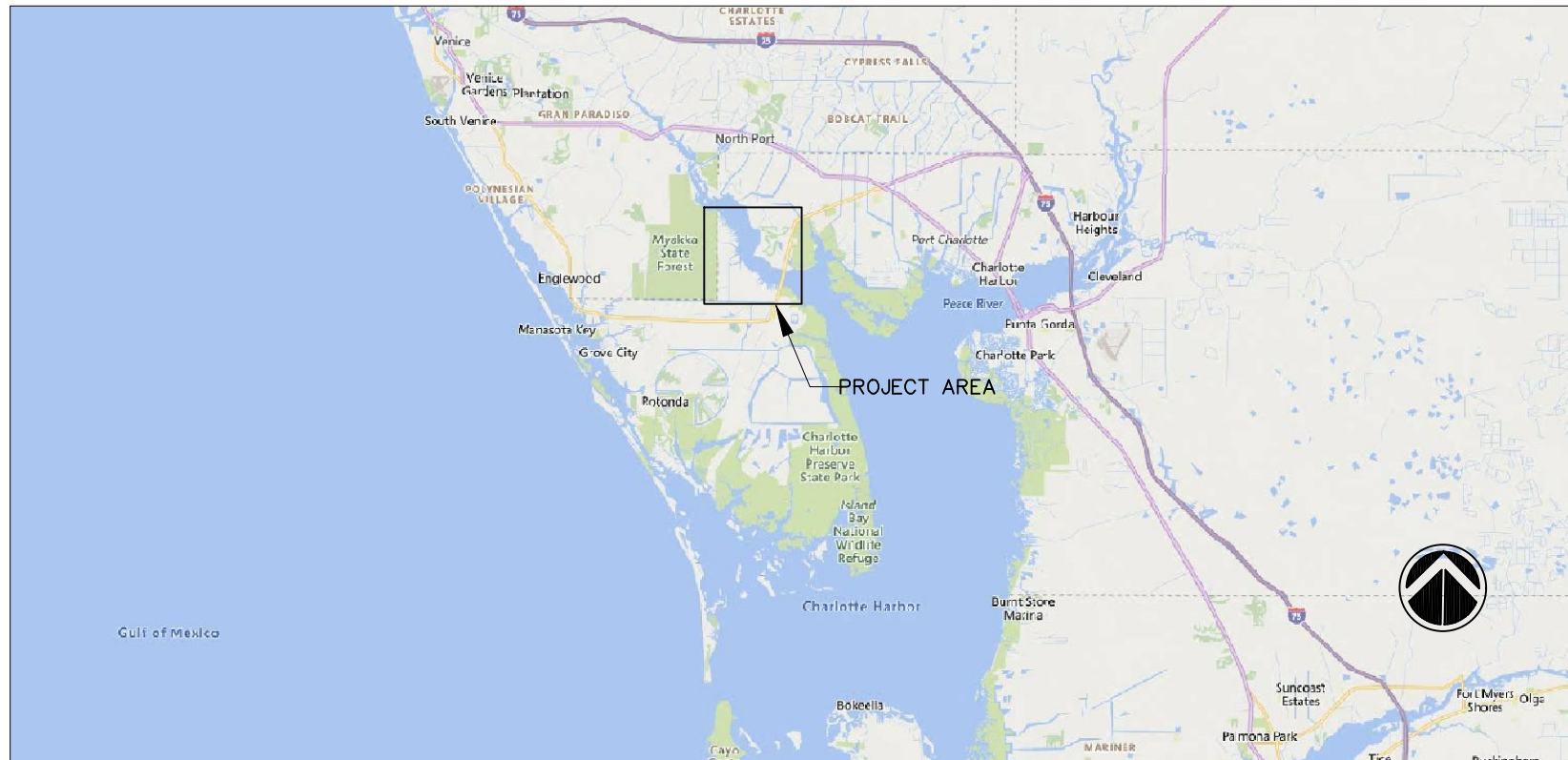

VICINITY MAP

SHEET INDEX	
SHEET NUMBERS	SHEET TITLE
C-000	COVER
C-100	PROJECT MAP SHEET
C-101	PROJECT OVERVIEW - CANAL VOLUMES
C-102 TO C-109	ISOPACH MAPS - EXISTING GROUND SURVEY
C-110 TO C-111	TYPICAL SECTION VIEWS

- GENERAL NOTES**
1. THE PURPOSE OF THIS PROJECT IS TO MAINTAIN NAVIGATION WITHIN THE GULF COVE COMMUNITY RESIDENTIAL CANAL IN PORT CHARLOTTE, FLORIDA.
 2. CONTRACTOR IS REQUIRED TO FOLLOW THE TECHNICAL SPECIFICATION, DRAWINGS, AND SPECIAL PROVISION PROVIDED.
 3. DOCUMENT ORIGINAL FULL SIZE: 11"X17".
 4. ELEVATIONS SHOWN WITHIN THIS PLAN SET ARE IN FEET, AND ARE REFERENCED TO MEAN LOW WATER.
 5. HORIZONTAL GRID COORDINATES ARE IN FEET, AND ARE REFERENCED TO THE FLORIDA STATE PLANE WEST COORDINATE SYSTEM, NORTH AMERICAN DATUM OF 1983 (NAD83).
 6. INVESTIGATORY SURVEY PERFORMED BY OCEANSIDE SOLUTIONS ON OCTOBER 22 & 23, 2020. THIS SURVEY PROVIDES DATA FOR DEPTHS ALONG THE ENTIRETY OF EACH WATERWAY AND IS AVAILABLE AT THE CONTRACTOR'S REQUEST.
 7. CONTRACTOR SHALL TAKE ALL NECESSARY PRECAUTIONS TO PROTECT EXISTING STRUCTURES INCLUDING UNDERGROUND AND ABOVE GROUND UTILITIES. AN 811 UTILITY LINE LOCATION CALL SHALL BE CONDUCTED BY CONTRACTOR TO LOCATE ANY UTILITIES IN THE FACILITY.
 8. THIS PLAN SET REPRESENTS THE 90% DESIGN DRAWINGS. THESE DRAWINGS ARE NOT INTENDED FOR CONSTRUCTION OR BIDDING PURPOSES UNTIL SIGNED BY A LICENSED PROFESSIONAL ENGINEER

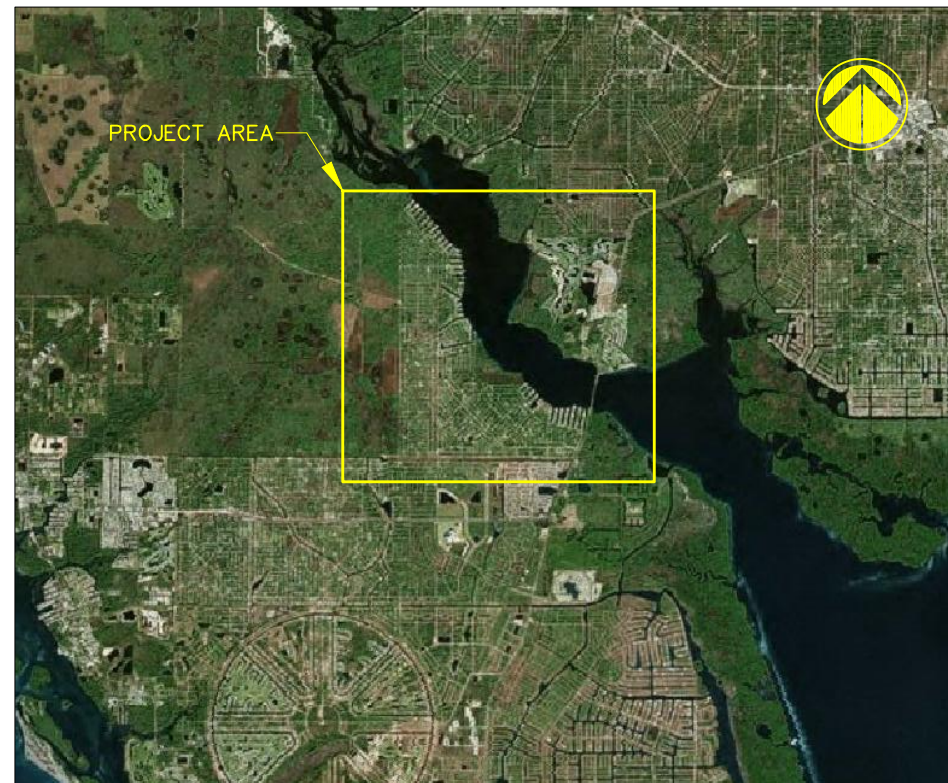

PROJECT LOCATION MAP

CLIENT

CHARLOTTE COUNTY
18500 MURDOCK CIRCLE
PORT CHARLOTTE, FL 33948

SURVEYOR

OCEANSIDE SOLUTIONS, LLC
1180 S. PATRICK DRIVE
SATELLITE BEACH, FL 32937
WWW.OCEANSIDESOLUTIONS.COM

PREPARED BY

ATKINS 4030 BOY SCOUT BOULEVARD SUITE 700
TAMPA, FL 33607
FBPR CERTIFICATE OF AUTHORIZATION NO. 24
LOCAL OFFICE:
100 PARAMOUNT DRIVE, SUITE. 207
SARASOTA, FL 34232
TEL: (941) 225-4826
FAX: (941) 371-7297
PROJECT NUMBER: 100072838

NOTICE
THE INFORMATION IN THIS DOCUMENT WAS PREPARED BY ATKINS. WHILE ATKINS HAS TAKEN ALL REASONABLE STEPS TO ASSURE THE ACCURACY OF THE INFORMATION CONTAINED IN THIS DOCUMENT, IT CANNOT GUARANTEE THAT CHANGES OR ALTERATIONS TO THIS DOCUMENT WILL NOT BE MADE BY PERSONS OTHER THAN ATKINS PERSONNEL AFTER THE DOCUMENT LEAVES THE POSSESSION OF ATKINS. CHANGES OR ALTERATIONS MAY BE SAFETY RELATED AND RESULT IN DAMAGE TO PROPERTY, PERSONAL INJURY OR DEATH. IF VERIFICATION OF THE INFORMATION CONTAINED IN THIS DOCUMENT IS NEEDED, CONTACT SHOULD BE MADE DIRECTLY WITH ATKINS.

THIS DOCUMENT MUST BE COMPARED TO THE ORIGINAL HARD COPY, WITH CERTIFIED RAISED SEAL IF APPLICABLE, IN ORDER TO INSURE THE ACCURACY OF THE INFORMATION CONTAINED THEREIN AND TO FURTHER INSURE THAT NO CHANGES, ALTERATIONS OR MODIFICATIONS HAVE BEEN MADE TO THE DOCUMENT. NO RELIANCE SHOULD EVER BE MADE ON A DOCUMENT TRANSMITTED OR REVIEWED BY COMPUTER OR OTHER ELECTRONIC MEANS UNLESS IT IS FIRST COMPARED TO THE ORIGINAL. ATKINS MAKES NO WARRANTIES, EXPRESSED OR IMPLIED, CONCERNING THE ACCURACY OF THE INFORMATION CONTAINED IN ANY DOCUMENT TRANSMITTED OR REVIEWED BY COMPUTER OR OTHER ELECTRONIC MEANS.

90% DRAWING DESIGN
ENGINEER OF RECORD: _____ DATE: _____

MAY 2021

NOT VALID FOR CONSTRUCTION UNLESS SIGNED IN THIS BLOCK

User Name: BART6907
Drawing Name: M:\ADMIN\Coastal_Engineering\Charlotte County\Gulf Cove Maintenance Dredge\Working\CAD (6-21)\Gulf Cove Design Plan 003.dwg
May 27, 2021 - 1:15pm

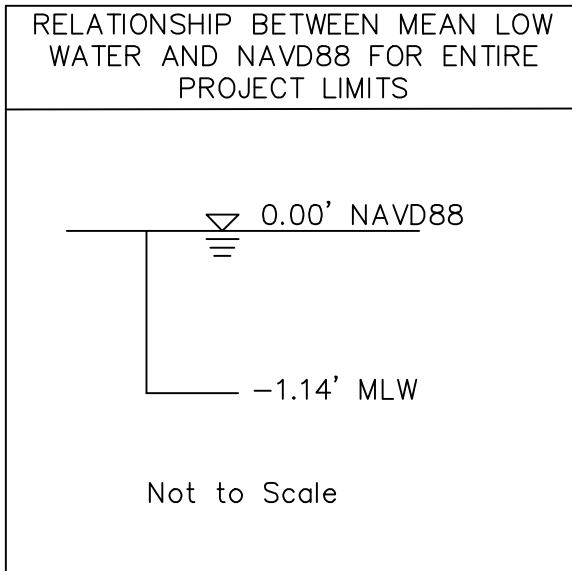
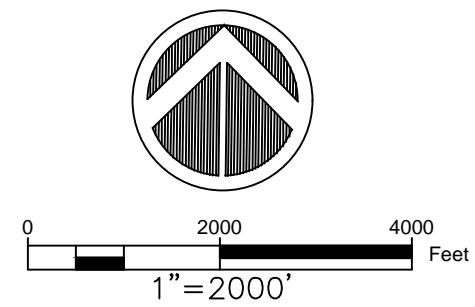

- NOTES:
1. INVESTIGATORY SURVEY PERFORMED BY OCEANSIDE SOLUTIONS ON OCTOBER 22 & 23, 2020.
 2. ELEVATIONS SHOWN ARE IN FEET, AND ARE REFERENCED TO MLW
 3. VERTICAL DATUM CONVERSION: 0 FEET NAVD88 = 1.14 FOOT MLW

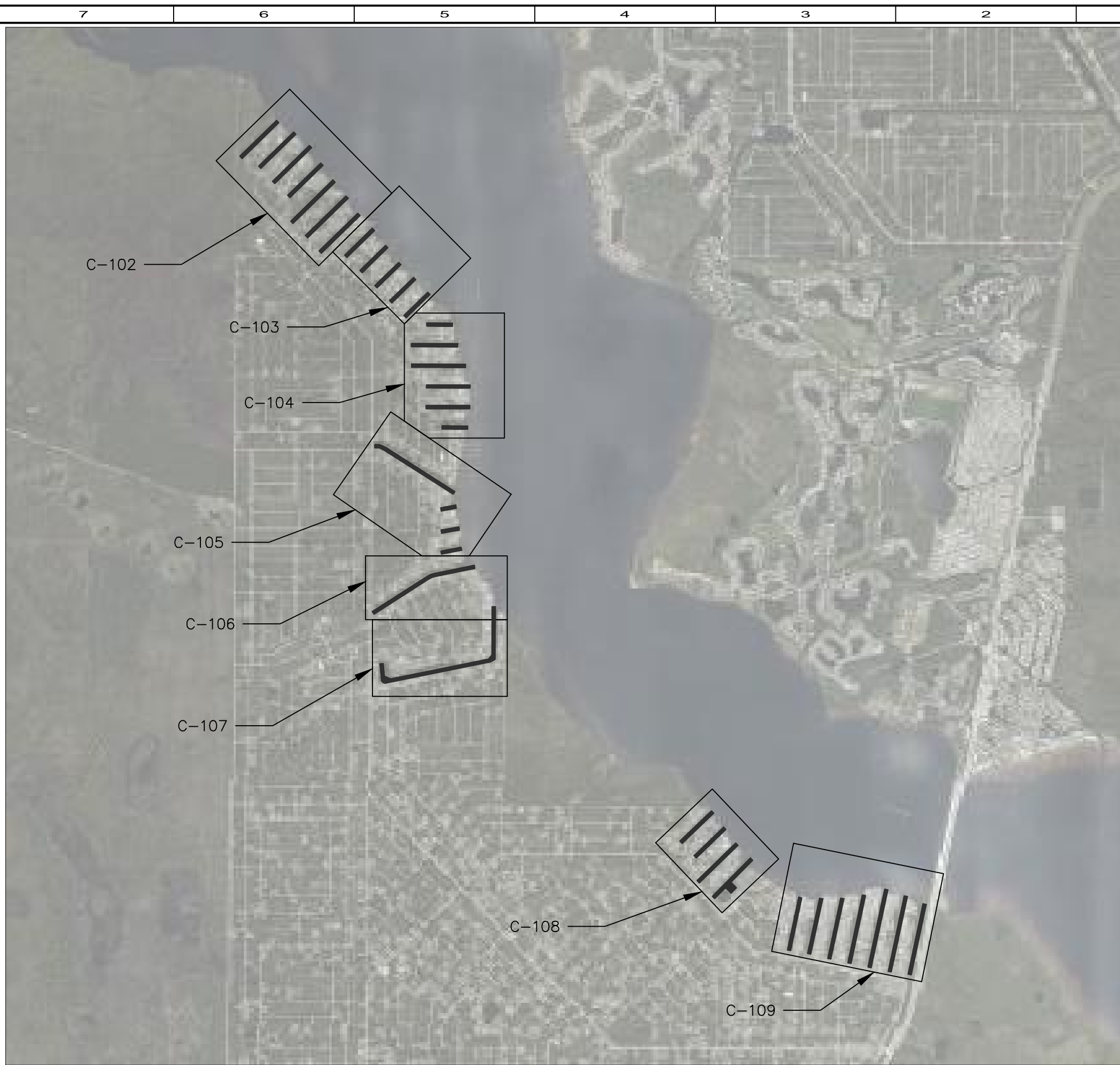

ENGINEER OF RECORD:	NOT FOR CONSTRUCTION	DATE:	BY:	DATE:	DATE:	DATE:	DATE:
NOTICE: DRAWING IN THIS DOCUMENT WAS PREPARED BY ATKINS INC. WHILE ATKINS HAS TAKEN ALL REASONABLE STEPS TO VERIFY THE ACCURACY OF THE INFORMATION SHOWN ON THIS DOCUMENT, IT CANNOT GUARANTEE THAT CHANGES OR MODIFICATIONS TO THE INFORMATION SHOWN ON THIS DOCUMENT WILL BE MADE BY ATKINS PERSONNEL. THE USER OF THIS DOCUMENT LEAVES THE POSSESSION OF ATKINS, CHANGES OR MODIFICATIONS TO THE INFORMATION SHOWN ON THIS DOCUMENT TO PROPERTY, PERSONAL INJURY OR DEATH. IF VERIFICATION OF THE INFORMATION SHOWN ON THIS DOCUMENT IS REQUIRED, CONTACT THE ORIGINAL DESIGNER OR THE ORIGINAL DESIGNER'S SUCCESSOR. ATKINS MAKES NO WARRANTIES, EXPRESS OR IMPLIED, IN CONNECTION WITH THIS DOCUMENT, INCLUDING ANY WARRANTIES OF MERCHANTABILITY OR FITNESS FOR A PARTICULAR PURPOSE. ATKINS IS NOT RESPONSIBLE FOR ANY ERRORS OR OMISSIONS IN THIS DOCUMENT. ATKINS MAKES NO WARRANTIES, EXPRESS OR IMPLIED, IN CONNECTION WITH THIS DOCUMENT, INCLUDING ANY WARRANTIES OF MERCHANTABILITY OR FITNESS FOR A PARTICULAR PURPOSE. ATKINS IS NOT RESPONSIBLE FOR ANY ERRORS OR OMISSIONS IN THIS DOCUMENT.							
CLIENT CHARLOTTE COUNTY GULF COVE WATERWAY		PROJECT GULF COVE WATERWAY MAINTENANCE DREDGE		TITLE PROJECT MAP SHEET			
ATKINS <small>WWW.ATKINSGLOBAL.COM</small>							
JOB NO.: 100972838 DRAWN: JLP DESIGN: JLP CHECKED: MBS APPROVED: JAB SHEET NO. C-100							

User Name: BART6907
 Drawing Name: M:\ADMIN\Casual_Engineering\Charlotte County\Gulf Cove Maintenance Dredging\Working Files\Drawing\CAD (6-21)\Gulf Cove Design Plan 003.dwg
 May 27, 2021 - 1:15pm

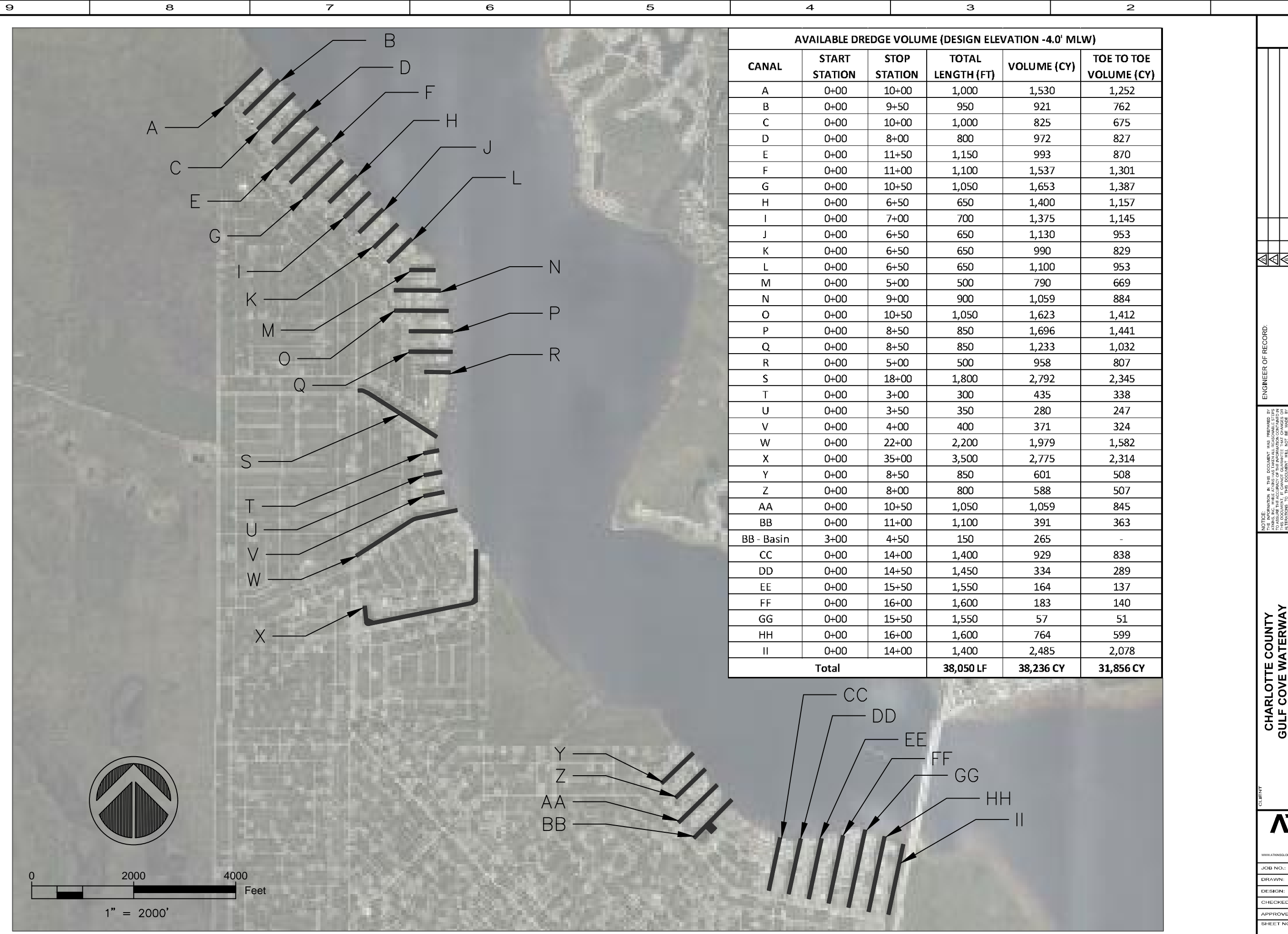

AVAILABLE DREDGE VOLUME (DESIGN ELEVATION -4.0' MLW)					
CANAL	START STATION	STOP STATION	TOTAL LENGTH (FT)	VOLUME (CY)	TOE TO TOE VOLUME (CY)
A	0+00	10+00	1,000	1,530	1,252
B	0+00	9+50	950	921	762
C	0+00	10+00	1,000	825	675
D	0+00	8+00	800	972	827
E	0+00	11+50	1,150	993	870
F	0+00	11+00	1,100	1,537	1,301
G	0+00	10+50	1,050	1,653	1,387
H	0+00	6+50	650	1,400	1,157
I	0+00	7+00	700	1,375	1,145
J	0+00	6+50	650	1,130	953
K	0+00	6+50	650	990	829
L	0+00	6+50	650	1,100	953
M	0+00	5+00	500	790	669
N	0+00	9+00	900	1,059	884
O	0+00	10+50	1,050	1,623	1,412
P	0+00	8+50	850	1,696	1,441
Q	0+00	8+50	850	1,233	1,032
R	0+00	5+00	500	958	807
S	0+00	18+00	1,800	2,792	2,345
T	0+00	3+00	300	435	338
U	0+00	3+50	350	280	247
V	0+00	4+00	400	371	324
W	0+00	22+00	2,200	1,979	1,582
X	0+00	35+00	3,500	2,775	2,314
Y	0+00	8+50	850	601	508
Z	0+00	8+00	800	588	507
AA	0+00	10+50	1,050	1,059	845
BB	0+00	11+00	1,100	391	363
BB - Basin	3+00	4+50	150	265	-
CC	0+00	14+00	1,400	929	838
DD	0+00	14+50	1,450	334	289
EE	0+00	15+50	1,550	164	137
FF	0+00	16+00	1,600	183	140
GG	0+00	15+50	1,550	57	51
HH	0+00	16+00	1,600	764	599
II	0+00	14+00	1,400	2,485	2,078
Total			38,050 LF	38,236 CY	31,856 CY

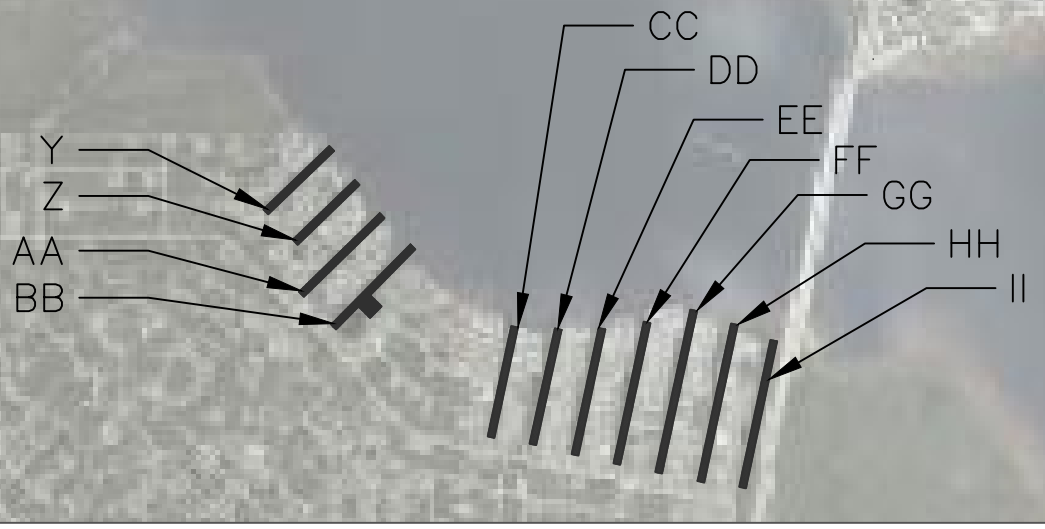

CLIENT	CHARLOTTE COUNTY GULF COVE WATERWAY	PROJECT	GULF COVE WATERWAY MAINTENANCE DREDGE
TITLE	PROJECT OVERVIEW - CANAL VOLUMES		
LOGO			
JOB NO.:	10072838		
DRAWN:	JLP		
DESIGN:	JLP		
CHECKED:	MBS		
APPROVED:	JAB		
SHEET NO.:	C-101		
ENGINEER OF RECORD:	<div style="border: 1px solid red; padding: 2px; display: inline-block;">NOT FOR CONSTRUCTION</div>		
DATE:	BY:	DATE:	DESCRIPTION:

User Name: BART6907
Drawing Name: M:\ADMIN\Casual_Engineering\Charlotte County\Gulf Cove Maintenance Dredge\Working Files\Drawing\CAD (6-21)\Gulf Cove Design Plan 003.dwg
May 27, 2021 - 1:15pm

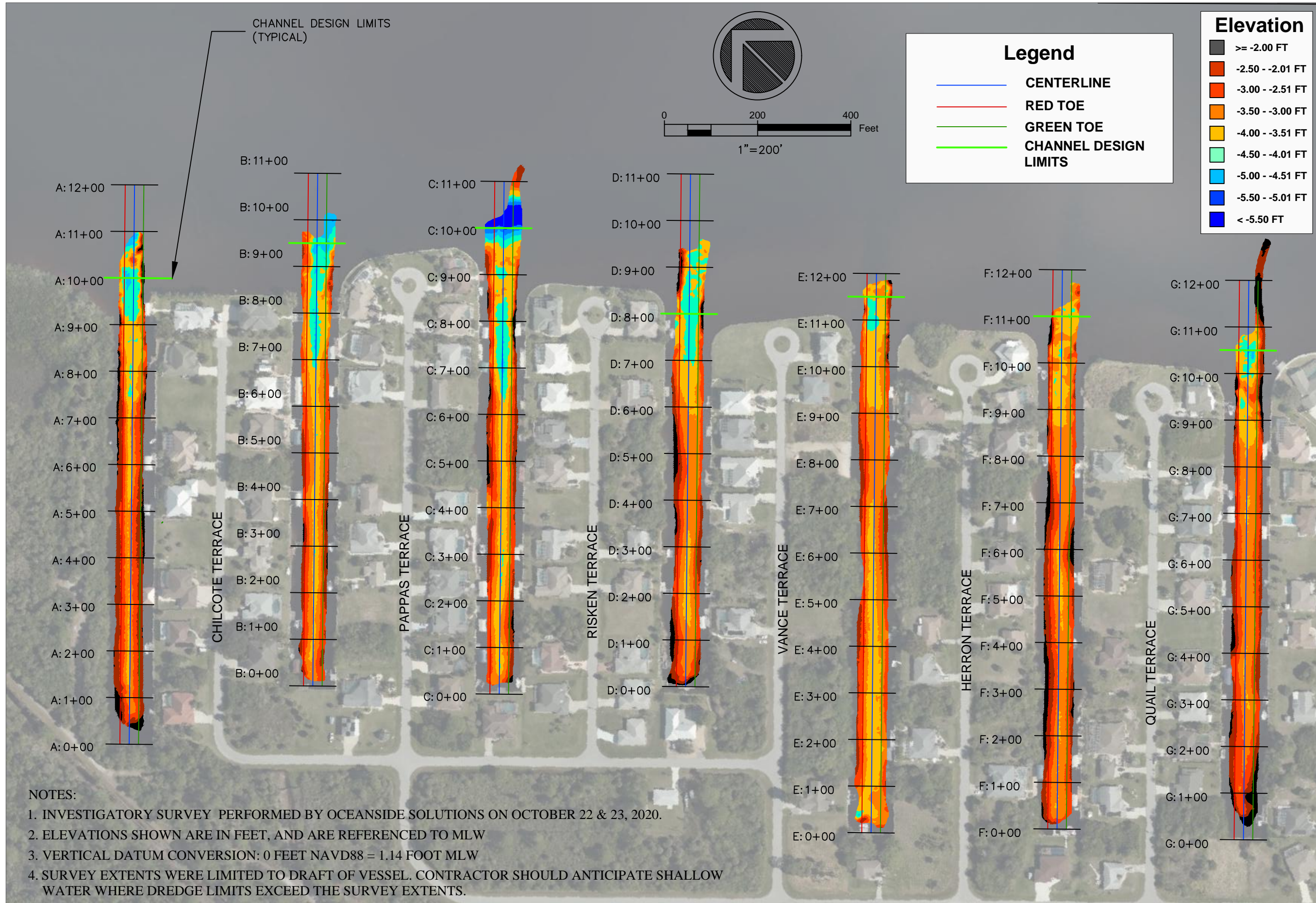

Legend

- CENTERLINE
- RED TOE
- GREEN TOE
- CHANNEL DESIGN LIMITS

Elevation

Dark Grey	≥ -2.00 FT
Red	-2.50 - -2.01 FT
Orange	-3.00 - -2.51 FT
Yellow	-3.50 - -3.00 FT
Light Green	-4.00 - -3.51 FT
Blue	-4.50 - -4.01 FT
Dark Blue	-5.00 - -4.51 FT
Very Dark Blue	-5.50 - -5.01 FT
Black	< -5.50 FT

- NOTES:**
1. INVESTIGATORY SURVEY PERFORMED BY OCEANSIDE SOLUTIONS ON OCTOBER 22 & 23, 2020.
 2. ELEVATIONS SHOWN ARE IN FEET, AND ARE REFERENCED TO MLW
 3. VERTICAL DATUM CONVERSION: 0 FEET NAVD88 = 1.14 FOOT MLW
 4. SURVEY EXTENTS WERE LIMITED TO DRAFT OF VESSEL. CONTRACTOR SHOULD ANTICIPATE SHALLOW WATER WHERE DREDGE LIMITS EXCEED THE SURVEY EXTENTS.

<p>NOT FOR CONSTRUCTION</p>		
<p>ENGINEER OF RECORD:</p>	<p>DATE:</p>	
<p>NOTICE: THE INFORMATION CONTAINED IN THIS DOCUMENT IS THE PROPERTY OF ATKINS CONSULTANTS INC. AND IS NOT TO BE REPRODUCED, COPIED, OR TRANSMITTED IN ANY FORM OR BY ANY MEANS, ELECTRONIC OR MECHANICAL, INCLUDING PHOTOCOPYING, RECORDING, OR BY ANY INFORMATION STORAGE AND RETRIEVAL SYSTEM, WITHOUT THE WRITTEN PERMISSION OF ATKINS CONSULTANTS INC. THE INFORMATION CONTAINED HEREIN IS FOR THE USE OF THE CLIENT ONLY AND IS NOT TO BE USED FOR ANY OTHER PROJECT OR PURPOSE. THE INFORMATION CONTAINED HEREIN IS NOT TO BE USED FOR ANY OTHER PROJECT OR PURPOSE. THE INFORMATION CONTAINED HEREIN IS NOT TO BE USED FOR ANY OTHER PROJECT OR PURPOSE.</p>		
<p>MATCHLINE C-103</p>		
<p>CLIENT CHARLOTTE COUNTY GULF COVE WATERWAY</p>	<p>PROJECT GULF COVE WATERWAY MAINTENANCE DREDGE</p>	<p>TITLE ISOPACH MAP - EXISTING GROUND SURVEY</p>
<p>ATKINS</p> <p style="font-size: x-small;">100 PARADISE DRIVE, SUITE 200, SARASOTA, FL 34230 WWW.ATKINSGLOBAL.COM TEL: (941) 554-4000 FAX: (941) 554-7797</p>		<p>ORIGINAL ISSUED DATE:</p>
<p>JOB NO.: 100972838</p> <p>DRAWN: JLP</p> <p>DESIGN: JLP</p> <p>CHECKED: MBS</p> <p>APPROVED: JAB</p> <p>SHEET NO.</p>		<p>C-102</p>

NOTES:

1. INVESTIGATORY SURVEY PERFORMED BY OCEANSIDE SOLUTIONS ON OCTOBER 22 & 23, 2020.
2. ELEVATIONS SHOWN ARE IN FEET, AND ARE REFERENCED TO MLW
3. VERTICAL DATUM CONVERSION: 0 FEET NAVD88 = 1.14 FOOT MLW
4. SURVEY EXTENTS WERE LIMITED TO DRAFT OF VESSEL. CONTRACTOR SHOULD ANTICIPATE SHALLOW WATER WHERE DREDGE LIMITS EXCEED THE SURVEY EXTENTS.

Legend

- CENTERLINE
- RED TOE
- GREEN TOE
- CHANNEL DESIGN LIMITS

Elevation

- ≥ -2.00 FT
- 2.50 - -2.01 FT
- 3.00 - -2.51 FT
- 3.50 - -3.00 FT
- 4.00 - -3.51 FT
- 4.50 - -4.01 FT
- 5.00 - -4.51 FT
- 5.50 - -5.01 FT
- < -5.50 FT

MATCHLINE C-102

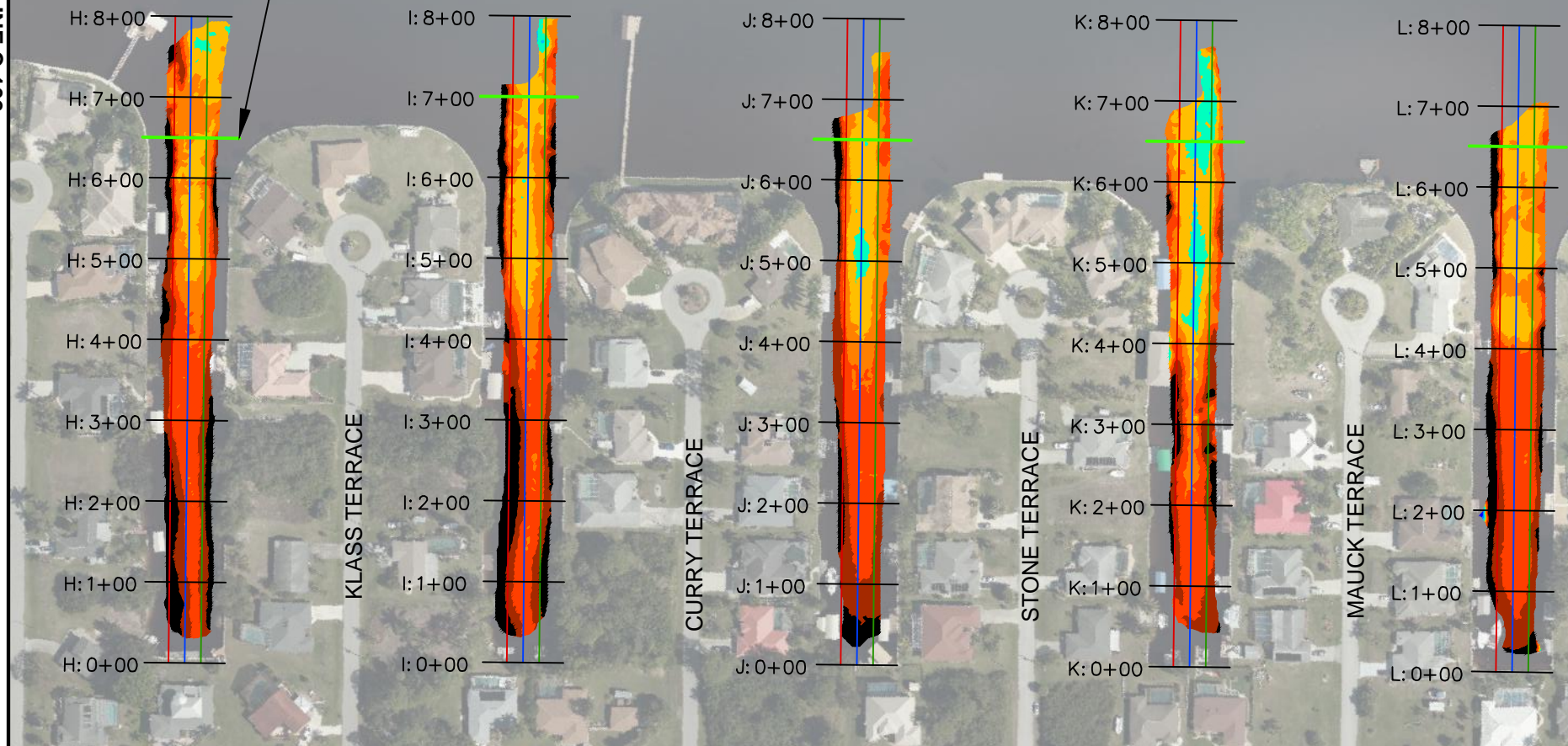





MATCHLINE C-104

<p>CLIENT</p> <p>CHARLOTTE COUNTY GULF COVE WATERWAY</p>		<p>PROJECT</p> <p>GULF COVE WATERWAY MAINTENANCE DREDGE</p>	<p>TITLE</p> <p>ISOPACH MAP - EXISTING GROUND SURVEY</p>
<p>ATKINS</p> <p>100 PARAMOUNT DRIVE, SUITE 200 SARASOTA, FL 34230 TEL: (941) 552-4600 FAX: (941) 551-7297</p>		<p>JOB NO.: 100972838</p> <p>DRAWN: JLP</p> <p>DESIGN: JLP</p> <p>CHECKED: MBS</p> <p>APPROVED: JAB</p> <p>SHEET NO.: C-103</p>	
<p>ENGINEER OF RECORD:</p> <p style="color: red; font-weight: bold;">NOT FOR CONSTRUCTION</p>		<p>ORIGINAL ISSUED DATE:</p>	







NOTES:

1. INVESTIGATORY SURVEY PERFORMED BY OCEANSIDE SOLUTIONS ON OCTOBER 22 & 23, 2020.
2. ELEVATIONS SHOWN ARE IN FEET, AND ARE REFERENCED TO MLW
3. VERTICAL DATUM CONVERSION: 0 FEET NAVD88 = 1.14 FOOT MLW
4. SURVEY EXTENTS WERE LIMITED TO DRAFT OF VESSEL. CONTRACTOR SHOULD ANTICIPATE SHALLOW WATER WHERE DREDGE LIMITS EXCEED THE SURVEY EXTENTS.

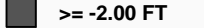
Legend

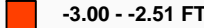
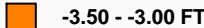
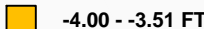
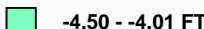
-  CENTERLINE
-  RED TOE
-  GREEN TOE
-  CHANNEL DESIGN LIMITS

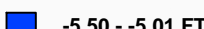
Elevation

-  ≥ -2.00 FT
-  -2.50 - -2.01 FT
-  -3.00 - -2.51 FT
-  -3.50 - -3.00 FT
-  -4.00 - -3.51 FT
-  -4.50 - -4.01 FT
-  -5.00 - -4.51 FT
-  -5.50 - -5.01 FT
-  < -5.50 FT

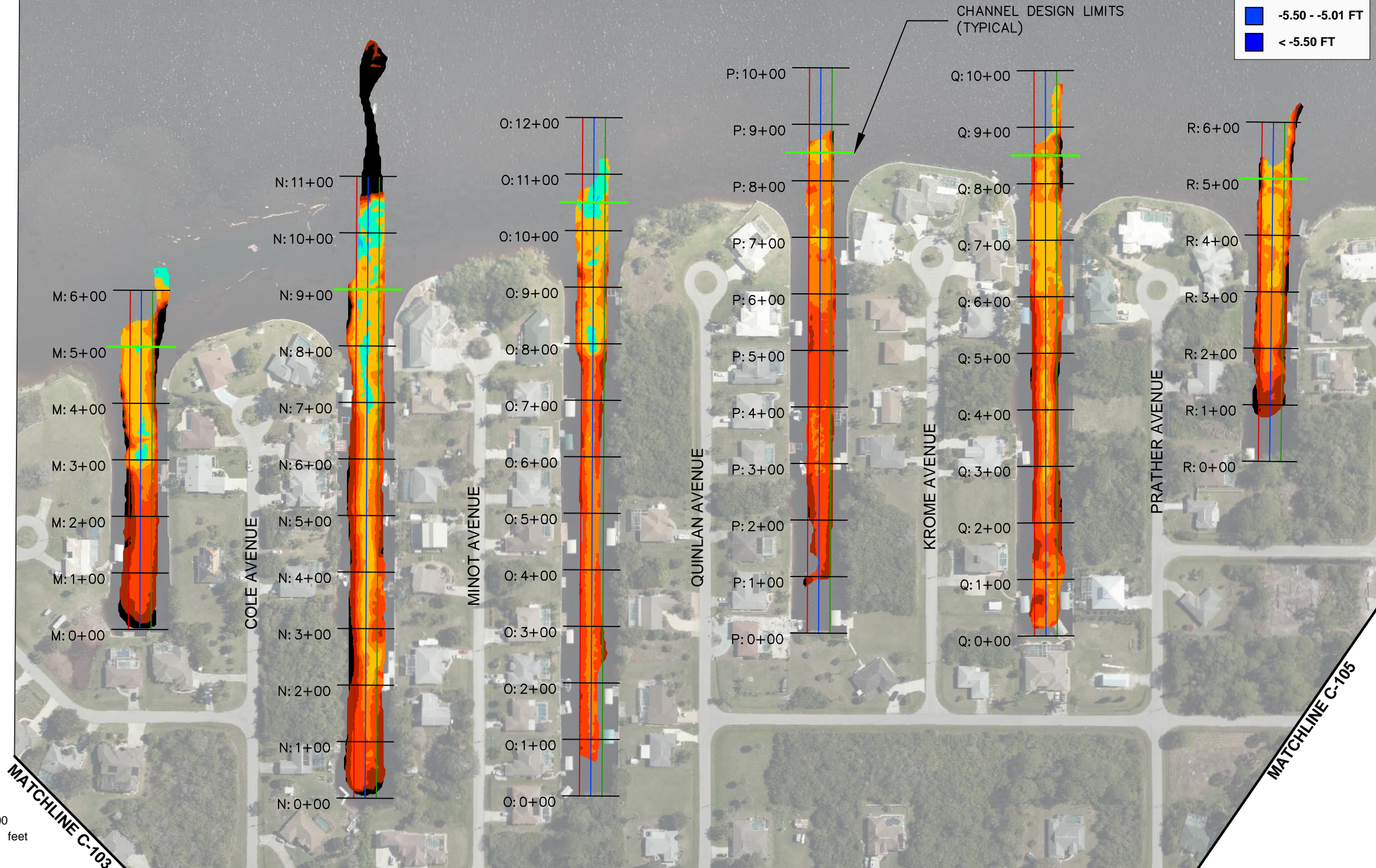

ENGINEER OF RECORD:
NOT FOR CONSTRUCTION
 DATE:

NOTICE: DRAWING IN THIS DOCUMENT WAS PREPARED BY ATKINS INC. WHILE ATKINS HAS TAKEN ALL REASONABLE STEPS TO VERIFY THE ACCURACY OF THE INFORMATION SHOWN ON THIS DOCUMENT, IT CANNOT GUARANTEE THAT CHANGES OR MODIFICATIONS TO THE INFORMATION SHOWN ON THIS DOCUMENT WILL BE MADE BY ATKINS PERSONNEL. THE INFORMATION CONTAINED HEREIN IS FOR INFORMATIONAL PURPOSES ONLY. IT IS NOT TO BE USED FOR ANY OTHER PURPOSES WITHOUT THE WRITTEN CONSENT OF ATKINS. ATKINS MAKES NO WARRANTY, EXPRESS OR IMPLIED, REGARDING THE ACCURACY, COMPLETENESS, OR SUITABILITY OF THE INFORMATION CONTAINED HEREIN. ANY USE OF THIS INFORMATION FOR ANY OTHER PURPOSES IS AT THE USER'S SOLE RISK. ATKINS SHALL NOT BE LIABLE FOR ANY DAMAGES, INCLUDING CONSEQUENTIAL DAMAGES, ARISING FROM OR OUT OF THE USE OF THIS INFORMATION. ANY USE OF THIS INFORMATION FOR ANY OTHER PURPOSES IS AT THE USER'S SOLE RISK. ATKINS SHALL NOT BE LIABLE FOR ANY DAMAGES, INCLUDING CONSEQUENTIAL DAMAGES, ARISING FROM OR OUT OF THE USE OF THIS INFORMATION.

CLIENT: CHARLOTTE COUNTY
 GULF COVE WATERWAY
 PROJECT: GULF COVE WATERWAY MAINTENANCE DREDGE
 TITLE: ISOPACH MAP - EXISTING GROUND SURVEY

ATKINS
 100 PARAMOUNT DRIVE, SUITE 200, SARASOTA, FL 34230
 WWW.ATKINSGLOBAL.COM
 JOB NO.: 100972838
 DRAWN: JLP
 DESIGN: JLP
 CHECKED: MBS
 APPROVED: JAB
 SHEET NO. C-104

User Name: BART6907
 Drawing Name: M:\ADMIN\Casual Engineering\Charlotte County\Gulf Cove Maintenance Dredge\Working Files\Drawings\CAD (6-21)\Gulf Cove Design Plan 003.dwg
 May 27, 2021 - 1:16pm

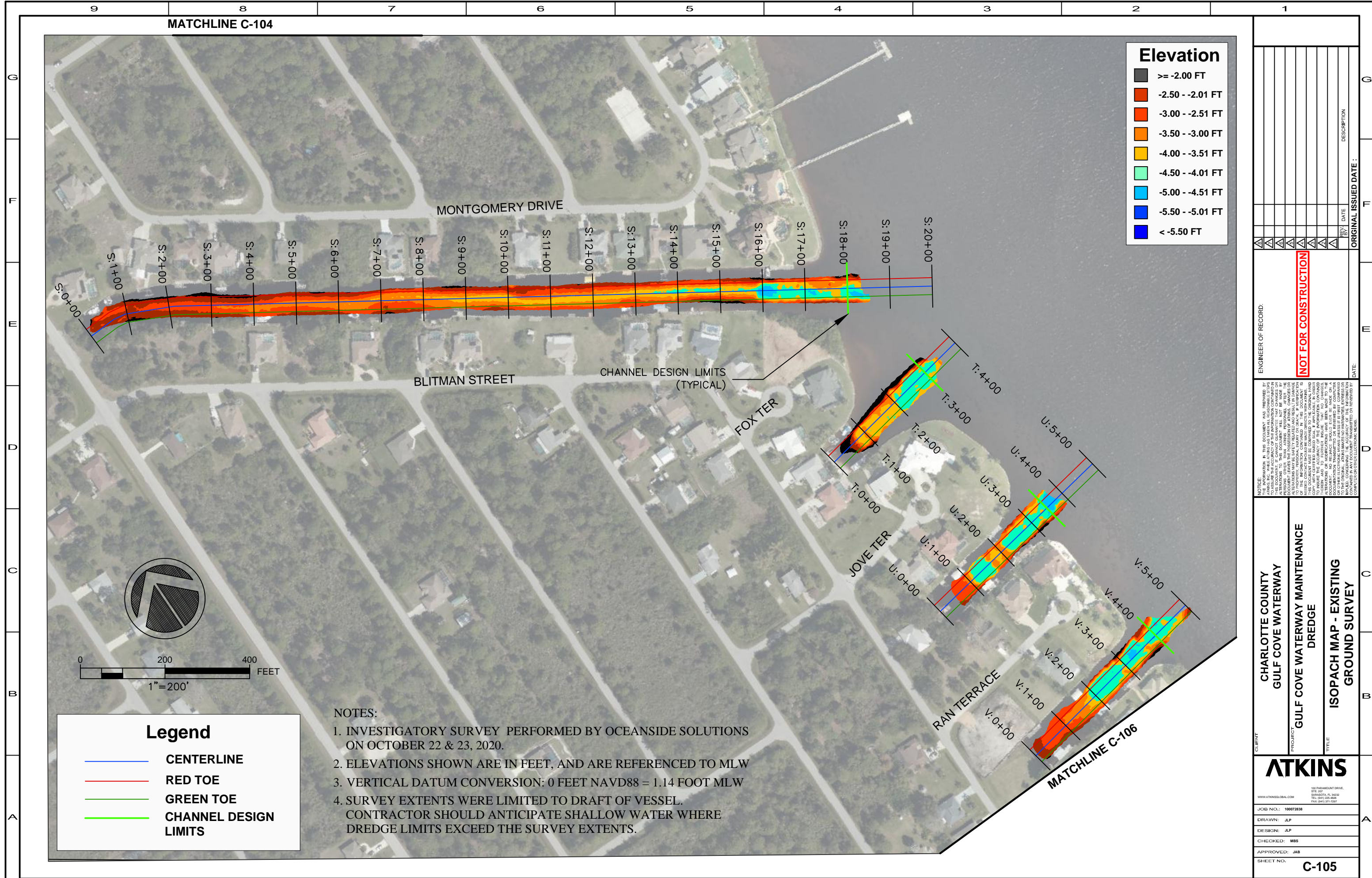

Legend

- CENTERLINE
- RED TOE
- GREEN TOE
- CHANNEL DESIGN LIMITS

NOTES:

1. INVESTIGATORY SURVEY PERFORMED BY OCEANSIDE SOLUTIONS ON OCTOBER 22 & 23, 2020.
2. ELEVATIONS SHOWN ARE IN FEET, AND ARE REFERENCED TO MLW
3. VERTICAL DATUM CONVERSION: 0 FEET NAVD88 = 1.14 FOOT MLW
4. SURVEY EXTENTS WERE LIMITED TO DRAFT OF VESSEL. CONTRACTOR SHOULD ANTICIPATE SHALLOW WATER WHERE DREDGE LIMITS EXCEED THE SURVEY EXTENTS.

Elevation

- ≥ -2.00 FT
- 2.50 - -2.01 FT
- 3.00 - -2.51 FT
- 3.50 - -3.00 FT
- 4.00 - -3.51 FT
- 4.50 - -4.01 FT
- 5.00 - -4.51 FT
- 5.50 - -5.01 FT
- < -5.50 FT

NOT FOR CONSTRUCTION			
ENGINEER OF RECORD:	DATE:	REV:	DESCRIPTION
<small>NOTICE: DRAWING IN THIS DOCUMENT WAS PREPARED BY ATKINS INC. WHILE ATKINS WAS PROVIDING PROFESSIONAL SERVICES TO THE CLIENT. ATKINS INC. WILL ATKINS HAS TAKEN ALL REASONABLE STEPS TO INSURE THE ACCURACY OF THE INFORMATION CONTAINED IN THIS DOCUMENT. IT CANNOT GUARANTEE THAT CHANGES OR MODIFICATIONS TO THIS DOCUMENT WILL BE MADE TO THE DOCUMENT LEAVES THE POSSESSION OF ATKINS, CHANGES OR MODIFICATIONS TO THIS DOCUMENT WILL BE MADE TO THE DOCUMENT. THIS DOCUMENT IS NOT TO BE USED FOR ANY OTHER PROJECTS WITHOUT THE WRITTEN APPROVAL OF ATKINS INC. THE INFORMATION CONTAINED HEREIN IS FOR GENERAL INFORMATION ONLY. IT IS NOT TO BE USED FOR ANY OTHER PROJECTS WITHOUT THE WRITTEN APPROVAL OF ATKINS INC. THE INFORMATION CONTAINED HEREIN IS FOR GENERAL INFORMATION ONLY. IT IS NOT TO BE USED FOR ANY OTHER PROJECTS WITHOUT THE WRITTEN APPROVAL OF ATKINS INC.</small>			
ATKINS			
990 PARAMOUNT DRIVE SUITE 200 SARASOTA, FL 34230 TEL: (941) 554-6600 FAX: (941) 554-7597			
JOB NO.: 100072838			
DRAWN: JLP			
DESIGN: JLP			
CHECKED: MBS			
APPROVED: JAB			
SHEET NO. C-105			

User Name: BART6907
Drawing Name: M:\ADMIN\Coastal_Engineering\Charlotte County\Gulf Cove Maintenance Dredge\Working Files\Drawing\CAD (6-21)\Gulf Cove Design Plan 003.dwg
May 27, 2021 - 1:16pm

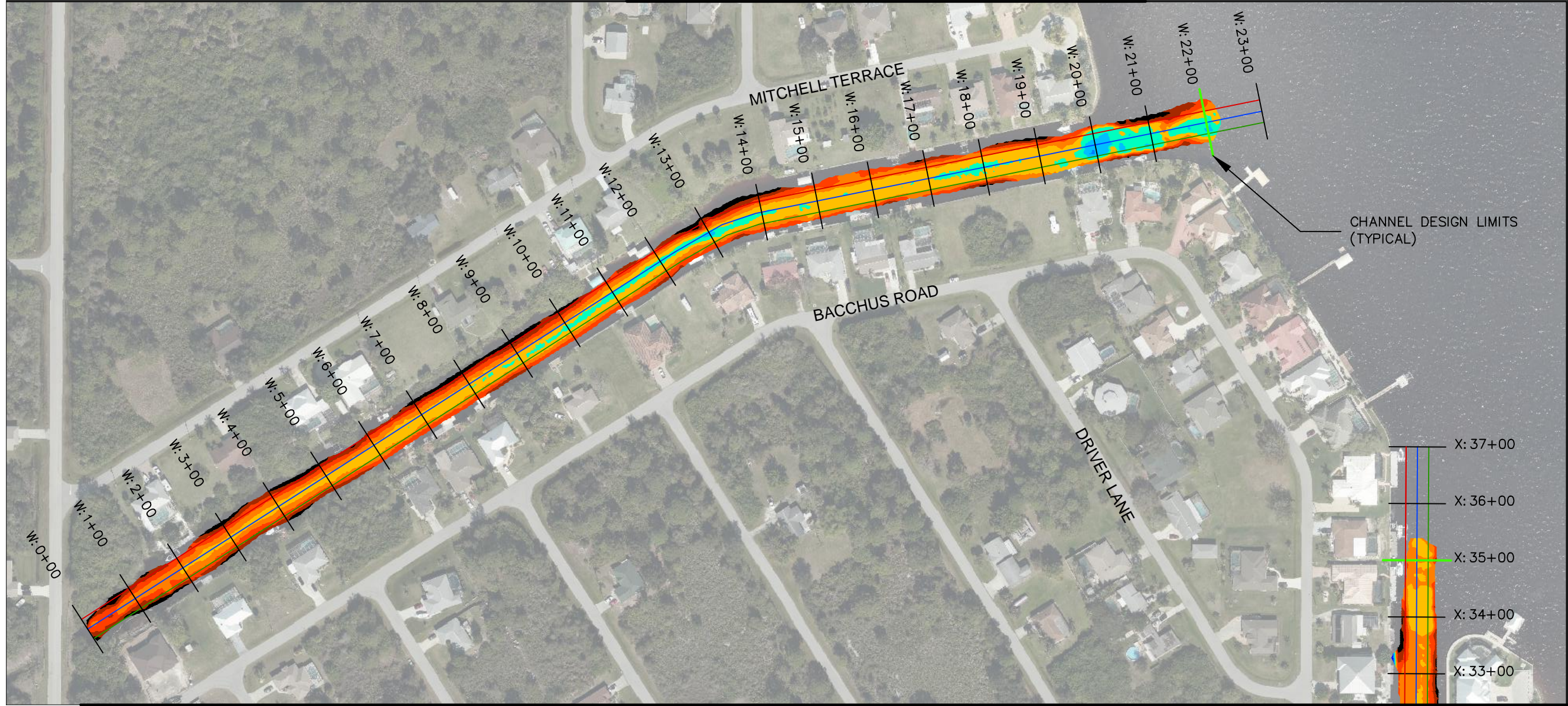

MATCHLINE C-105

MATCHLINE C-107

- NOTES:
1. INVESTIGATORY SURVEY PERFORMED BY OCEANSIDE SOLUTIONS ON OCTOBER 22 & 23, 2020.
 2. ELEVATIONS SHOWN ARE IN FEET, AND ARE REFERENCED TO MLW
 3. VERTICAL DATUM CONVERSION: 0 FEET NAVD88 = 1.14 FOOT MLW
 4. SURVEY EXTENTS WERE LIMITED TO DRAFT OF VESSEL. CONTRACTOR SHOULD ANTICIPATE SHALLOW WATER WHERE DREDGE LIMITS EXCEED THE SURVEY EXTENTS.

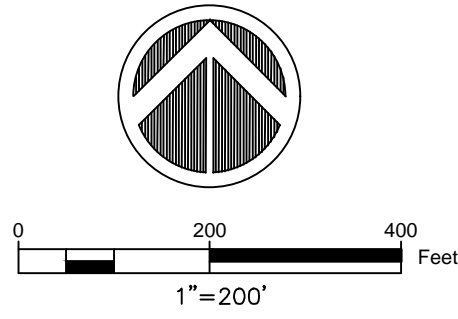

Legend	
	CENTERLINE
	RED TOE
	GREEN TOE
	CHANNEL DESIGN LIMITS

Elevation	
	>= -2.00 FT
	-2.50 - -2.01 FT
	-3.00 - -2.51 FT
	-3.50 - -3.00 FT
	-4.00 - -3.51 FT
	-4.50 - -4.01 FT
	-5.00 - -4.51 FT
	-5.50 - -5.01 FT
	< -5.50 FT

ATKINS	
<small>100 PARAMOUNT DRIVE, SUITE 200, SARASOTA, FL 34230, TEL: (941) 554-4600, FAX: (941) 551-7397</small>	
<small>JOB NO.: 100972838</small>	<small>DESIGNED: JLP</small>
<small>DRAWN: JLP</small>	<small>CHECKED: MBS</small>
<small>APPROVED: JAB</small>	<small>SHEET NO. C-106</small>

CLIENT	PROJECT
CHARLOTTE COUNTY	GULF COVE WATERWAY MAINTENANCE
GULF COVE WATERWAY	DREDGE
TITLE	ISOPACH MAP - EXISTING GROUND SURVEY

<small>ENGINEER OF RECORD:</small>	<small>DATE:</small>
NOT FOR CONSTRUCTION	<small>REVISIONS</small>
<small>REVISIONS</small>	<small>DESCRIPTION</small>
<small>NO.</small>	<small>DATE</small>
<small>1</small>	<small> </small>
<small>2</small>	<small> </small>
<small>3</small>	<small> </small>
<small>4</small>	<small> </small>
<small>5</small>	<small> </small>
<small>6</small>	<small> </small>
<small>7</small>	<small> </small>
<small>8</small>	<small> </small>
<small>9</small>	<small> </small>
<small>10</small>	<small> </small>

MATCHLINE C-106

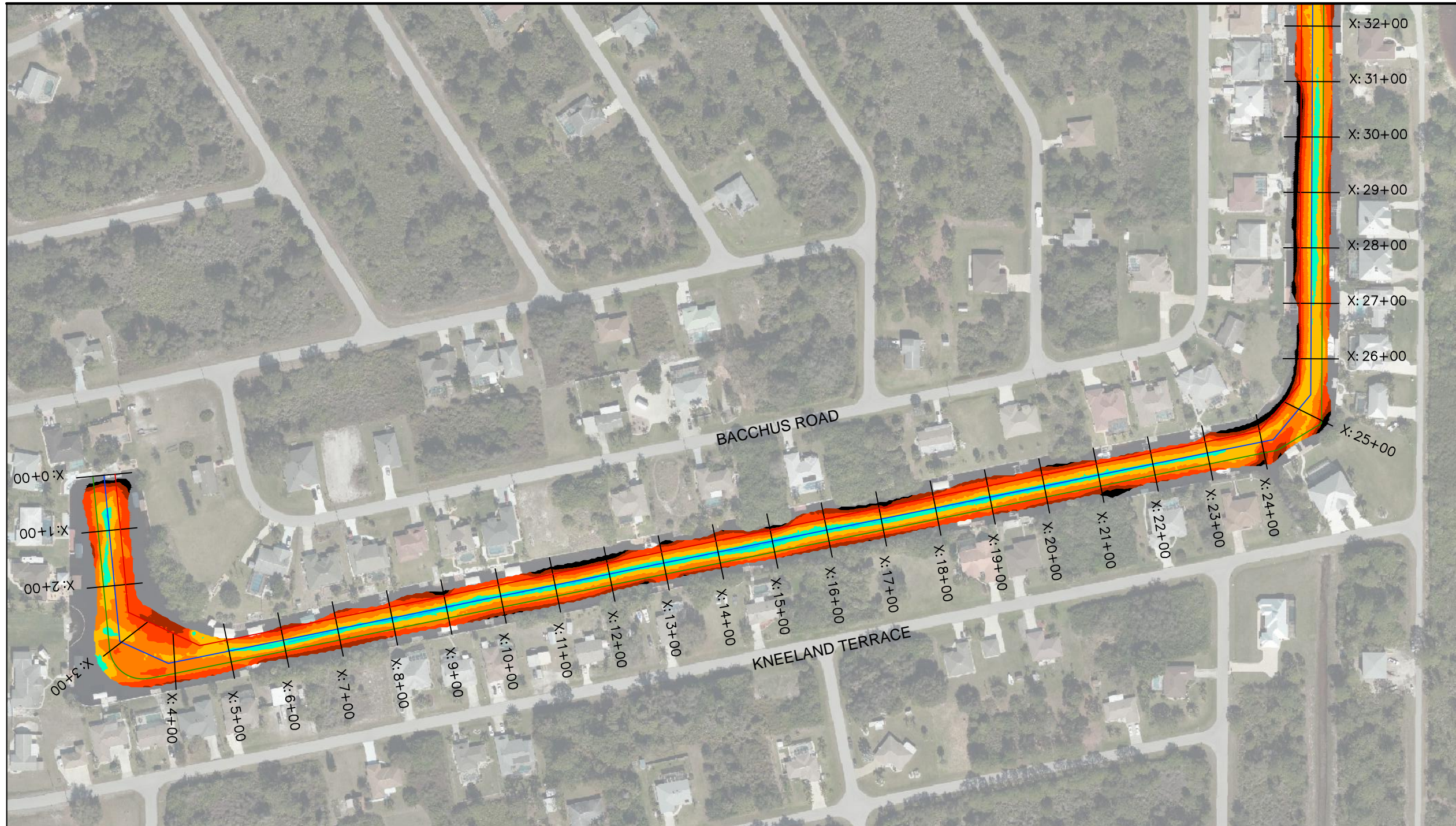

NOTES:

1. INVESTIGATORY SURVEY PERFORMED BY OCEANSIDE SOLUTIONS ON OCTOBER 22 & 23, 2020.
2. ELEVATIONS SHOWN ARE IN FEET, AND ARE REFERENCED TO MLW
3. VERTICAL DATUM CONVERSION: 0 FEET NAVD88 = 1.14 FOOT MLW
4. SURVEY EXTENTS WERE LIMITED TO DRAFT OF VESSEL. CONTRACTOR SHOULD ANTICIPATE SHALLOW WATER WHERE DREDGE LIMITS EXCEED THE SURVEY EXTENTS.

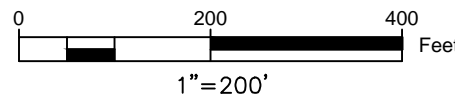
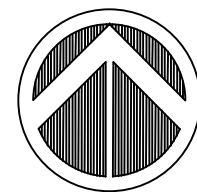

Legend

- CENTERLINE
- RED TOE
- GREEN TOE
- - - CHANNEL DESIGN LIMITS

Elevation

- >= -2.00 FT
- 2.50 - -2.01 FT
- 3.00 - -2.51 FT
- 3.50 - -3.00 FT
- 4.00 - -3.51 FT
- 4.50 - -4.01 FT
- 5.00 - -4.51 FT
- 5.50 - -5.01 FT
- < -5.50 FT

REV	DATE	DESCRIPTION

ENGINEER OF RECORD:
NOT FOR CONSTRUCTION

NOTICE: DRAWING IN THIS DOCUMENT WAS PREPARED BY ATKINS INC. WHILE ATKINS HAS TAKEN ALL REASONABLE STEPS TO VERIFY THE ACCURACY OF THE INFORMATION CONTAINED HEREIN, IT DOES NOT WARRANT OR GUARANTEE THAT THE INFORMATION CONTAINED HEREIN IS COMPLETELY ACCURATE, CURRENT, OR FREE FROM ERRORS. THE INFORMATION CONTAINED HEREIN IS PROVIDED AS IS, WITHOUT WARRANTY OF ANY KIND, EXPRESS OR IMPLIED, INCLUDING BUT NOT LIMITED TO THE WARRANTIES OF MERCHANTABILITY, FITNESS FOR A PARTICULAR PURPOSE, AND NONINFRINGEMENT. THE USER OF THIS INFORMATION ASSUMES ALL LIABILITY FOR ANY AND ALL DAMAGES, INCLUDING REASONABLE ATTORNEY'S FEES, ARISING FROM THE USE OF THIS INFORMATION. THE USER OF THIS INFORMATION SHALL INDEMNIFY AND HOLD HARMLESS ATKINS INC. FROM AND AGAINST ALL SUCH DAMAGES, INCLUDING REASONABLE ATTORNEY'S FEES, ARISING FROM THE USE OF THIS INFORMATION.

CLIENT: CHARLOTTE COUNTY
 GULF COVE WATERWAY
 PROJECT: GULF COVE WATERWAY MAINTENANCE DREDGE
 TITLE: ISOPACH MAP - EXISTING GROUND SURVEY

ATKINS
 100 PARAMOUNT DRIVE, SUITE 200
 SARASOTA, FL 34230
 TEL: (941) 552-4600 FAX: (941) 552-7297

JOB NO.: 100972838
 DRAWN: JLP
 DESIGN: JLP
 CHECKED: MBS
 APPROVED: JAB
 SHEET NO. **C-107**

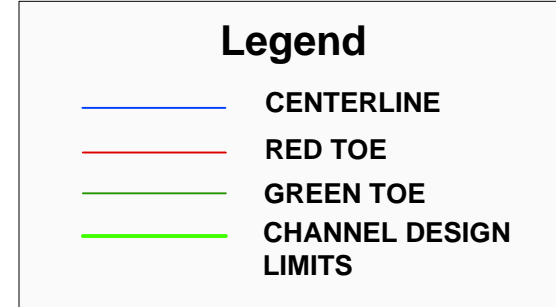
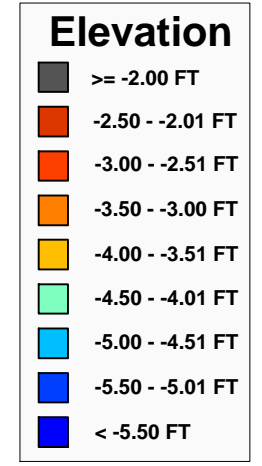
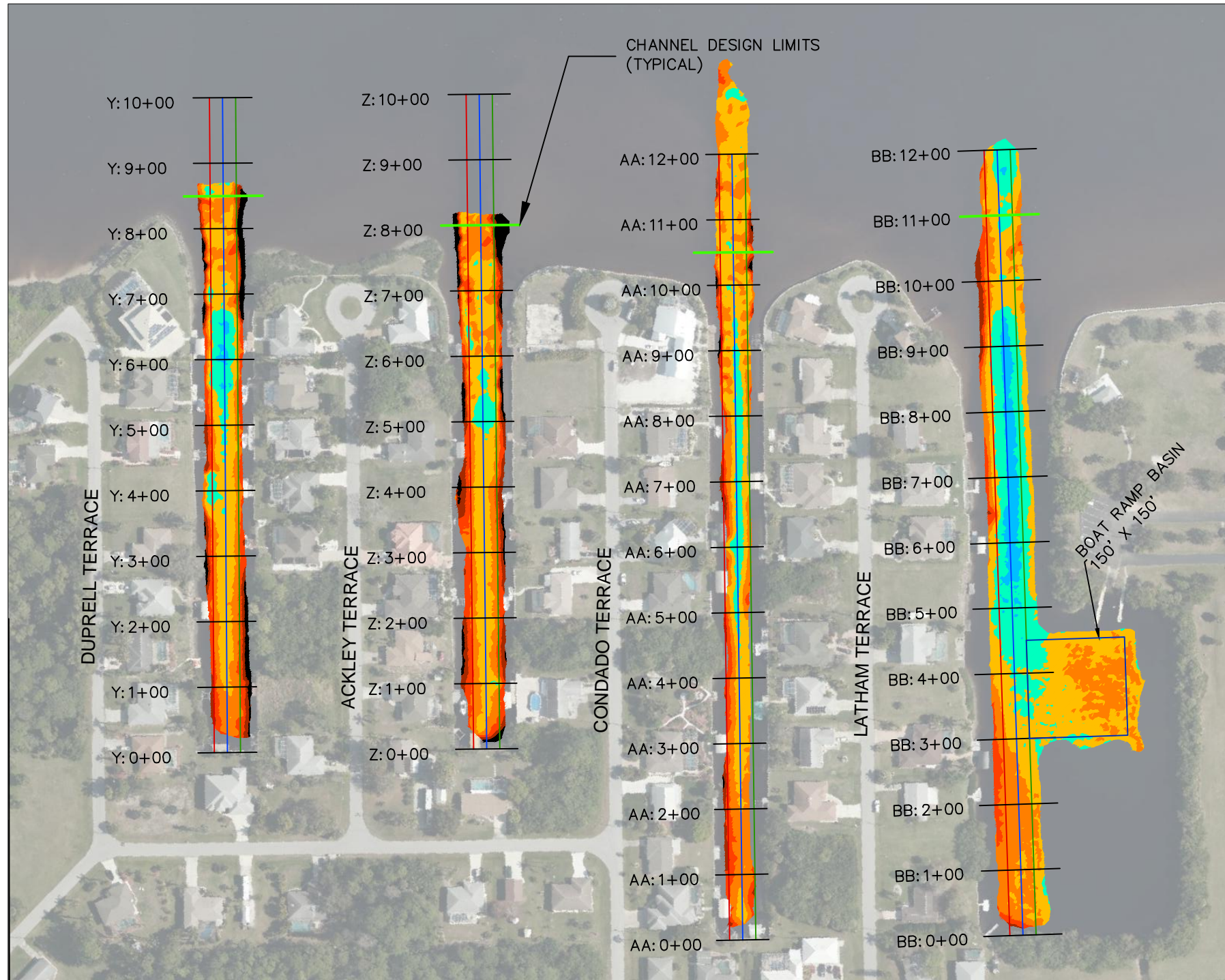
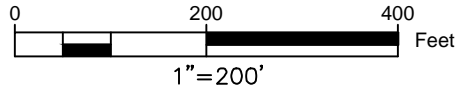

- NOTES:
1. INVESTIGATORY SURVEY PERFORMED BY OCEANSIDE SOLUTIONS ON OCTOBER 22 & 23, 2020.
 2. ELEVATIONS SHOWN ARE IN FEET, AND ARE REFERENCED TO MLW
 3. VERTICAL DATUM CONVERSION: 0 FEET NAVD88 = 1.14 FOOT MLW
 4. SURVEY EXTENTS WERE LIMITED TO DRAFT OF VESSEL. CONTRACTOR SHOULD ANTICIPATE SHALLOW WATER WHERE DREDGE LIMITS EXCEED THE SURVEY EXTENTS.

ENGINEER OF RECORD: NOT FOR CONSTRUCTION		ORIGINAL ISSUED DATE : _____
NOTICE: DRAWING IN THIS DOCUMENT WAS PREPARED BY ATKINS INC. WHILE ATKINS HAS TAKEN ALL REASONABLE STEPS TO VERIFY THE ACCURACY OF THE INFORMATION CONTAINED HEREIN, IT DOES NOT WARRANT OR GUARANTEE THAT THE INFORMATION IS COMPLETELY ACCURATE OR THAT THE INFORMATION IS FREE FROM OMISSIONS OR ERRORS. THE INFORMATION IS PROVIDED AS IS, WITHOUT WARRANTY OF ANY KIND, EXPRESS OR IMPLIED, INCLUDING BUT NOT LIMITED TO THE WARRANTIES OF MERCHANTABILITY, FITNESS FOR A PARTICULAR PURPOSE AND NONINFRINGEMENT. IN NO EVENT SHALL ATKINS BE LIABLE FOR ANY SPECIAL, INCIDENTAL OR CONSEQUENTIAL DAMAGES, INCLUDING ATTORNEY'S FEES, ARISING OUT OF OR FROM THIS DOCUMENT. ANY INFORMATION CONTAINED HEREIN IS UNCLASSIFIED AND UNCONTROLLED INFORMATION.		DATE: _____
CLIENT CHARLOTTE COUNTY GULF COVE WATERWAY	PROJECT GULF COVE WATERWAY MAINTENANCE DREDGE	TITLE ISOPACH MAP - EXISTING GROUND SURVEY
ATKINS <small>100 PARAMOUNT DRIVE, SUITE 200, SARASOTA, FL 34232, TEL: (941) 552-4000, FAX: (941) 557-7297</small>		JOB NO.: 100972838 DRAWN: JLP DESIGN: JLP CHECKED: MBS APPROVED: JAB SHEET NO. C-108

User Name: BART6907
 Drawing Name: M:\ADMIN\Casual_Engineering\Charlotte County\Gulf Cove Maintenance Dredge\Working\CAD (6-21)\Gulf Cove Design Plan 003.dwg
 May 27, 2021 - 1:16pm

User Name: BART6907
Drawing Name: M:\ADMIN\Casual_Engineering\Charlotte County\Gulf Cove Maintenance Dredging\Working Files\Drawing\CAD (6-21)\Gulf Cove Design Plan 003.dwg
May 27, 2021 - 1:16pm

Legend

- CENTERLINE
- RED TOE
- GREEN TOE
- CHANNEL DESIGN LIMITS

NOTES:

1. INVESTIGATORY SURVEY PERFORMED BY OCEANSIDE SOLUTIONS ON OCTOBER 22 & 23, 2020.
2. ELEVATIONS SHOWN ARE IN FEET, AND ARE REFERENCED TO MLW
3. VERTICAL DATUM CONVERSION: 0 FEET NAVD88 = 1.14 FOOT MLW
4. SURVEY EXTENTS WERE LIMITED TO DRAFT OF VESSEL. CONTRACTOR SHOULD ANTICIPATE SHALLOW WATER WHERE DREDGE LIMITS EXCEED THE SURVEY EXTENTS.

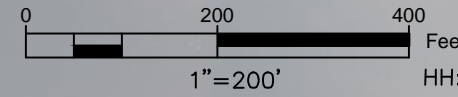

Elevation

>= -2.00 FT
-2.50 - -2.01 FT
-3.00 - -2.51 FT
-3.50 - -3.00 FT
-4.00 - -3.51 FT
-4.50 - -4.01 FT
-5.00 - -4.51 FT
-5.50 - -5.01 FT
< -5.50 FT

NO DREDGING WITHIN THE ACCESS CHANNEL OF CANAL HH AND II. NAVIGATION PURPOSES ONLY

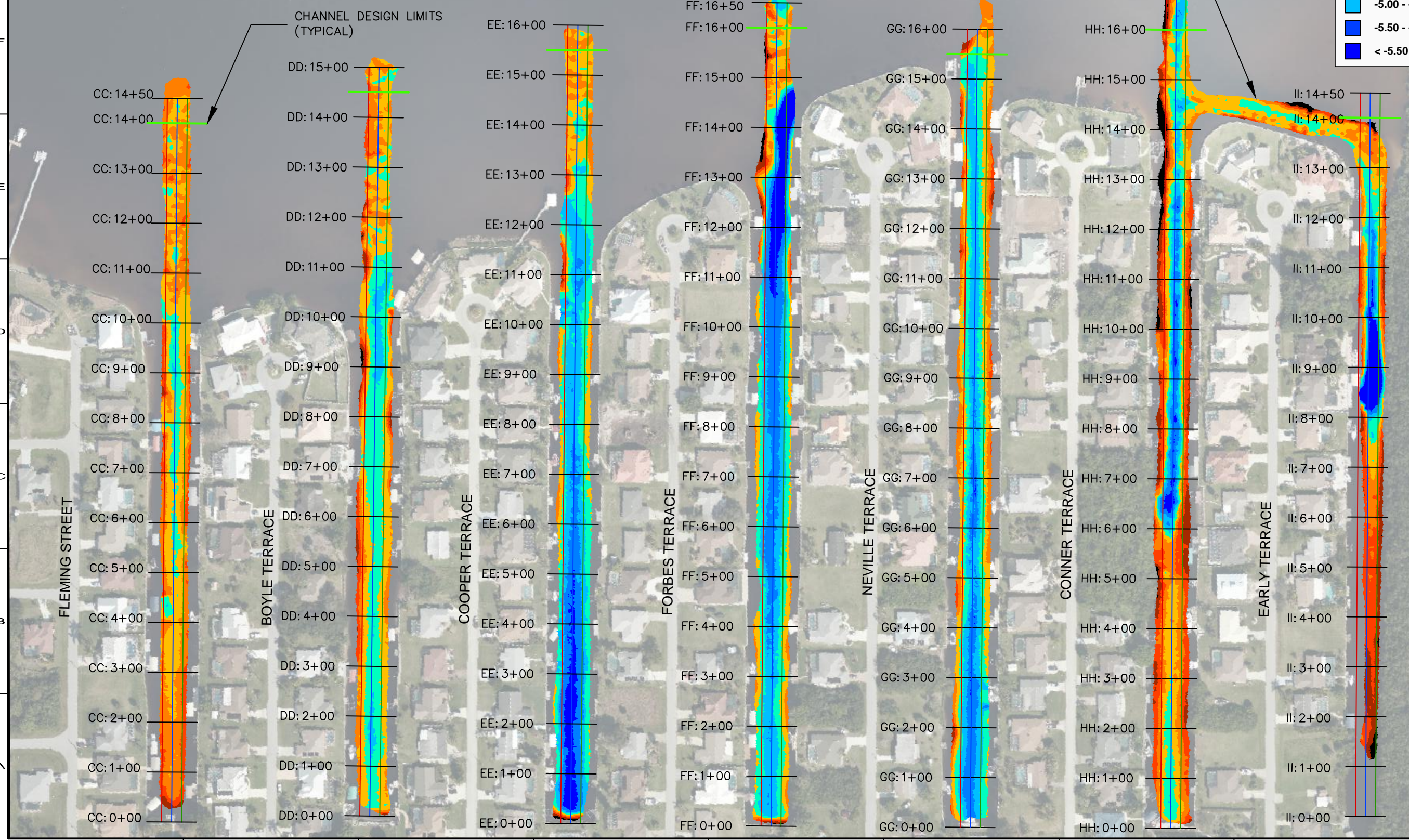

ENGINEER OF RECORD:	DATE:	BY:	DATE:	DESCRIPTION:	DATE:	BY:	DATE:
NOT FOR CONSTRUCTION							
NOTICE: DRAWING IN THIS DOCUMENT WAS PREPARED BY ATKINS INC. WHILE ATKINS HAS TAKEN ALL REASONABLE STEPS TO VERIFY THE ACCURACY OF THE INFORMATION CONTAINED HEREIN, ATKINS DOES NOT WARRANT THE ACCURACY OF THE INFORMATION CONTAINED HEREIN. THE INFORMATION CONTAINED HEREIN IS FOR INFORMATIONAL PURPOSES ONLY AND IS NOT TO BE USED FOR ANY OTHER PURPOSE. THE INFORMATION CONTAINED HEREIN IS NOT TO BE USED FOR ANY OTHER PURPOSE. THE INFORMATION CONTAINED HEREIN IS NOT TO BE USED FOR ANY OTHER PURPOSE.							
CLIENT	PROJECT			TITLE			
CHARLOTTE COUNTY GULF COVE WATERWAY	GULF COVE WATERWAY MAINTENANCE DREDGE			ISOPACH MAP - EXISTING GROUND SURVEY			
ATKINS							
100 PARAMOUNT DRIVE, SUITE 200, SARASOTA, FL 34232 WWW.ATKINSGLOBAL.COM TEL: (941) 554-4600 FAX: (941) 554-7797							
JOB NO.: 100072838		DRAWN: JLP		DESIGN: JLP		CHECKED: MBS	
APPROVED: JAB		SHEET NO. C-109					

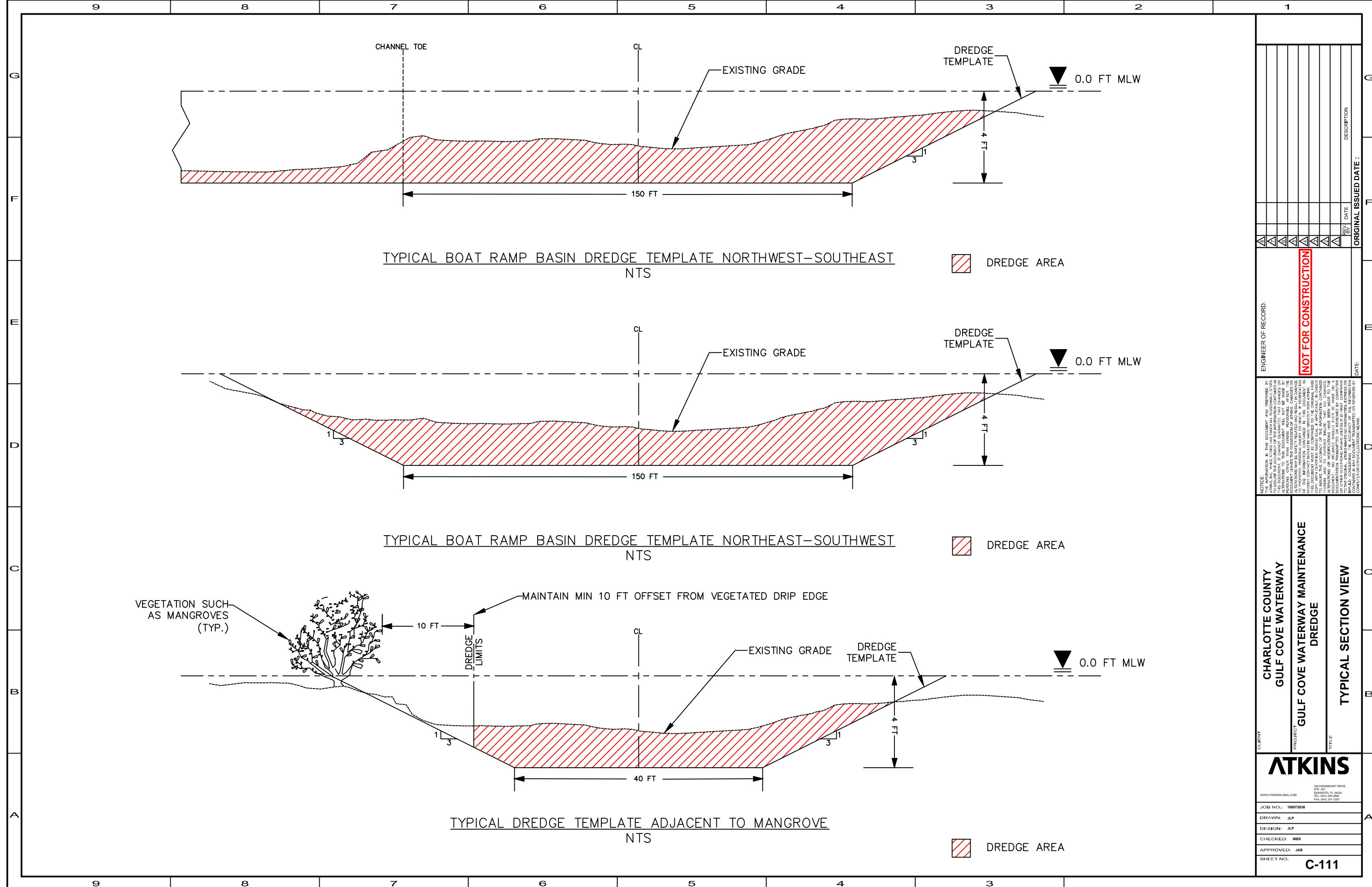

BY	DATE	DESCRIPTION

ENGINEER OF RECORD:
NOT FOR CONSTRUCTION
DATE: _____ ORIGINAL ISSUED DATE: _____

NOTICE: THE INFORMATION IN THIS DOCUMENT WAS PREPARED BY ATKINS INC. WHILE ATKINS HAS TAKEN REASONABLE CARE TO ENSURE THE ACCURACY OF THIS DOCUMENT, IT CANNOT GUARANTEE THAT CHANGES OR MODIFICATIONS TO THE INFORMATION CONTAINED HEREIN HAVE BEEN MADE TO THE ORIGINAL. ATKINS MAKES NO WARRANTIES EXPRESS OR IMPLIED AS TO THE ACCURACY, COMPLETENESS, OR RELIABILITY OF THE INFORMATION CONTAINED HEREIN. ATKINS SHALL NOT BE RESPONSIBLE FOR ANY DAMAGES, LOSSES, OR INJURY OF ANY KIND, INCLUDING CONSEQUENTIAL DAMAGES, ARISING OUT OF OR FROM THE USE OF THIS INFORMATION. THE USER OF THIS INFORMATION IS ADVISED THAT THE INFORMATION CONTAINED HEREIN IS NOT TO BE USED FOR ANY OTHER PURPOSES WITHOUT THE WRITTEN CONSENT OF ATKINS INC. ANY USE OF THIS INFORMATION FOR ANY OTHER PURPOSES IS AT THE USER'S SOLE RISK AND WITHOUT LIABILITY TO ATKINS INC. THE INFORMATION CONTAINED HEREIN IS NOT TO BE USED FOR ANY OTHER PURPOSES WITHOUT THE WRITTEN CONSENT OF ATKINS INC. ANY USE OF THIS INFORMATION FOR ANY OTHER PURPOSES IS AT THE USER'S SOLE RISK AND WITHOUT LIABILITY TO ATKINS INC.

CLIENT
CHARLOTTE COUNTY
GULF COVE WATERWAY

PROJECT
GULF COVE WATERWAY MAINTENANCE DREDGE

TITLE
TYPICAL SECTION VIEW

ATKINS

100 PARMAHUNT DRIVE,
SUITE 200
SARASOTA, FL 34230
TEL: (941) 551-8600
FAX: (941) 551-7797

JOB NO.: 10072838

DRAWN: JLP

DESIGN: JLP

CHECKED: MBS

APPROVED: JAB

SHEET NO.
C-111